



CHURCH OF ST. CATHARINE

108 MIDDLETOWN RD, HOLMDEL, NJ | 732-842-3963 | REV. PATRICK MCPARTLAND, PASTOR

SUNDAY, DECEMBER 5, 2021

2ND SUNDAY OF ADVENT



*"Every valley shall be filled
and every mountain and hill shall be made low.
The winding roads shall be made straight,
and the rough ways made smooth,
and all flesh shall see the salvation of God."
- Lk 3:5-6*

CHURCH OF ST. CATHARINE

108 Middletown Rd • PO Box 655 • Holmdel, NJ 07733

GROWING IN FAITH AND SERVICE

*"This is what God asks of you, only this: to act justly, to love tenderly
and to walk humbly with your God." Micah 6:8*

December 5, 2021 ▪ Second Sunday of Advent

HOLY EUCHARIST

Weekends
Weekdays

Saturday: 5:00 pm, Sunday: 8:00 am, 10:00 am, 12:00 pm
Monday-Friday: 9:00 am

CONFESSION

Saturday: 3:30—4:30 pm

BAPTISM

2nd & 4th Sundays of the month; pre-baptismal class the 1st Tuesday of the month at
7:00 pm. Call Parish Office to register.

ANOINTING OF THE SICK

Can be given for any serious illness, please call the Parish Office.

MARRIAGE

The Diocese of Trenton requires that notice be given to the Parish Office one year in
advance of the planned date.

Mass Intentions for Week of December 5, 2021

Saturday, December 4

5:00 pm

Beggs & Walsh Families

Sunday, December 5

8:00 am

People of the Parish

10:00 am

Doris Saldutti

John Toohey

12:00 pm

Alfonso Campitiello

Eileen Flanagan

Marie Kokinda

Gerardo Tanga

Monday, December 6 at 9:00 am

Richard Tilelli

Tuesday, December 7 at 9:00 am

Ed Stefanic

Wednesday, December 8,

Immaculate Conception

9:00 am Francisco Lequa

7:30 pm Nicholas Ribis

Thursday, December 9 at 9:00 am

Robert Russamano

Friday, December 10 at 9:00 am

Rose & Dominick Valiutto

Sunday Financial Stewardship

Weekly Collections for 11/24-11/30/2021

Collections — \$10,266.00

Online Giving — \$5,044.00

Total — \$15,310.00

Total Number of Donors — 421

Average donation — \$36.00

Thank you for your continued support.

"As each one has received a gift,

use it to serve one another as good stewards of God's varied grace." (Peter 4:10)

HOLMDEL LANDSCAPING INC.
 Professionally Serving
 the residents of
 Holmdel Since 1979
530-1408

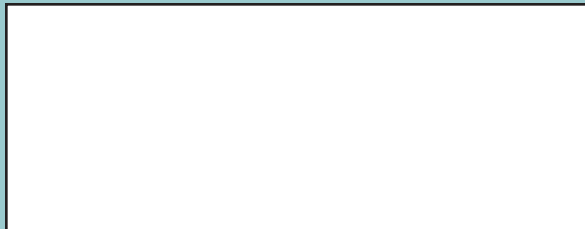

Bill & Ed's
 Lawn & Landscape Service, Inc.
 (732) 219-7155
 • Maintenance Programs • Landscape Design & Installation
 • Pavers & Retaining Walls
 Call us for a **FREE** estimate!

ADD-ON POOLS & Patio
 (732) 671-0808
 Fax: (732) 671-7306
 "NSPI Certified Building Professional"

1400 HIGHWAY 35
 MIDDLETOWN, N.J.
 2102 Long Beach Blvd
 Ship Bottom LBI, N.J.
 addonpoolsinfo@aol.com

STAND OUT
 with a **PREMIUM DIGITAL AD**
 on **PARISHESONLINE.COM**

CONTACT US AT 800-477-4574

SUPPORT YOUR LOCAL PARISH.
 Buy a bulletin ad space today!

FREE AD DESIGN
 WITH PURCHASE OF THIS SPACE
CALL 800.477.4574

WE'RE HIRING
 AD SALES EXECUTIVES
BE YOURSELF. BRING YOUR PASSION. WORK WITH PURPOSE.

- Paid Training
- Some Travel
- Work-Life Balance
- Full-Time with Benefits
- Serve Your Community

Contact us at careers@4lpi.com
www.4lpi.com/careers

AVAILABLE FOR A LIMITED TIME!
ADVERTISE HERE NOW!
 Contact **Servaas Verbiest** to place an ad today!
sverbiest@4LPI.com or
 (800) 477-4574 x6630

We've Missed You!
 Welcome Back to Mass

Stay connected to our faith community no matter where you are by signing up to get our bulletin delivered straight to your email!

www.ParishesOnline.com

support our ADVERTISERS

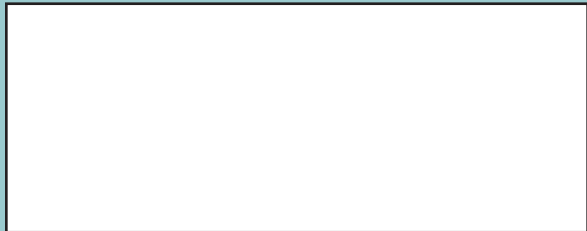

THIS SPACE IS AVAILABLE

KERRIGAN ELECTRIC
 732-615-0005
www.kerriganelectric.com
 FREE ESTIMATES

Over 55 years of Dedication and Service to the Greater Bay Shore Area

JOHN F. PFLEGER FUNERAL HOME, INC.



John F. Pfleger Sr. (Founder) 115 Tindall Road, Middletown, N.J. 07748
Gregory W. Pfleger (Owner - Inactive) Tel. 732-671-1326 • Fax. 732-706-0702
Evan F. Pfleger (Manager - N.J. Lic. No. 4714) www.pflegerfh.com • info@pflegerfuneralhome.com

**FAMILY OWNED & OPERATED BY A PARISH FAMILY
4 GENERATIONS OF CARING FAMILY SERVICE**

Michael Pavone, Owner/Manager • NJ License #4556
Angelica R. Pavone • NJ License #4945

ShorePoint

FUNERAL HOME AND
CREMATION SERVICES, INC.



3269 HIGHWAY 35 NORTH • HAZLET
www.shorepointfh.com

732-203-9200

PREARRANGEMENT & TRIP PLANNING PLANS AVAILABLE

HOLMDEL OPHTHALMOLOGY

Diseases and Surgery of the Eye

JOHN J. LAUDI, MD
Parishioner

Comprehensive and Neuro-Ophthalmology
Family Eyecare

(732) 946-2222 10 West Main Street / Holmdel NJ 07733
Corner: Routes 34 and 520

GROW YOUR BUSINESS AND SUPPORT YOUR COMMUNITY

Advertise Here!

CONTACT US AT 800.477.4574



Plumbing, Heating
& Cooling, Inc.

Plumb-Rite
Since 1983

732-417-4444

Free Estimates
\$25 Off Any Service
N.J. Plbg. Lic. #8411

ADT-Monitored Home Security

Get 24-Hour Protection From a Name You Can Trust

- Burglary
- Flood Detection
- Fire Safety
- Carbon Monoxide



ADT Authorized Provider

SafeStreets

1-855-225-4251



A privately owned funeral home
providing personal service for
the families of our community.

**BRUCE S. THOMPSON
OWNER & MANAGER**

NJ LIC #3740
310 Broad Street
Red Bank NJ 07701
Tel: 732.747.0226

www.thompsonmemorial.net

In-Home Senior Care



Comfort Keepers
Elevating the
Human Spirit

Fully Licensed
and Insured

We provide all kinds of assistance, from personal care to
light housekeeping. We keep seniors in their own homes
and enable them to live independently.

(732) 530-3636

697 Broad St., Shrewsbury, NJ 07702
Redbank-190.ComfortKeepers.com

Serving St Catharine & St Margaret since 2001

the ARBORS at spring lake

Independent Living for Seniors

550 Warren Avenue
Spring Lake NJ 07762

Call for a tour
732.449.4444

springlakearbors.com

Family Owned
and Operated
40 years
Warm, Supportive
Environment



Boglioli Family
Owned and Operated

HOLMDEL

FUNERAL HOME

(732) 946-3322

26 South Holmdel Road
Holmdel, NJ 07733

www.holmdelfuneralhome.com

William J. Boglioli, Owner and Manager

N.J. License No. 3652



Doreen DeMarco, ABR® SRES®
Broker Associate

963 Holmdel Rd., Holmdel NJ 07733

Office: 732-946-3200

Cell: 732-241-5015



BERKSHIRE
HATHAWAY
HomeServices

Fox & Roach,
REALTORS®

NJ REALTORS®

Circle of Excellence Sales Award® 2014-2019



WE'RE HIRING

AD SALES EXECUTIVES

BE YOURSELF. BRING YOUR PASSION.

WORK WITH PURPOSE.

- Paid Training
- Some Travel
- Work-Life Balance
- Full-Time with Benefits
- Serve Your Community

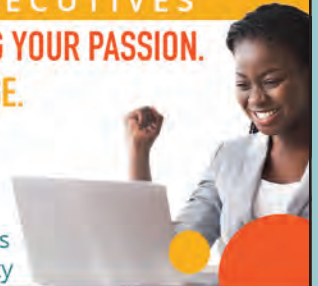

Contact us at careers@4lpi.com

www.4lpi.com/careers

Christine Stephan, Sales Associate
Parishioner - Choir Member
"Your Trusted Real Estate Advisor"

Office: 732-946-9600 x251
Cell 732-768-7067



Christine.stephan@cbmoves.com
998 Holmdel Road, Holmdel, NJ



Ted Day Sidun, Senior Funeral Director, NJ Lic. No. 4026

Ginny Sanzo, Manager, NJ Lic. No. 4553

Deanna Megill, Funeral Director, NJ Lic. No. 4789

Sheri L Sidun, Funeral Director, NJ Lic. No. 4061

Jennifer Zgola, Funeral Director, NJ Lic. No. 5334



JOHN E. DAY
FUNERAL HOME

85 Riverside Avenue
Red Bank, NJ 07701

(732) 747-0332

www.johndayfuneralhome.com

It doesn't cost us any more to offer

EXCELLENT SERVICE

Why Should You Pay More?



EVERGREEN

Memorial Funeral Home
and Cremation Service

Robert M D'Amico, N.J. Lic. No. 4782



AFFORDABLE FUNERAL & CREMATION SERVICES

Another Way We Salute Our Veterans Every Day: Free Metal Casket for Veterans and their Spouses

1735 Route 35 • Middletown, NJ

732-671-3001

EvergreenMemorialFuneralHome.com

DeMarco's Catering & Gourmet Deli

(732) 566-2112 • www.demarcoscaterers.com

Since 1975

Hot & Cold Buffets

Rt.34 & Lloyd Rd. • Aberdeen

FREE Italian Bread w/ \$20 purchase • Mention this ad for 10% OFF

TAX LAWS HAVE CHANGED

Vincent P. Passariello

TAX PREPARATION & PLANNING SERVICES
PERSONAL • CORPORATE • BUSINESS

T: 732-671-8153 • F: 732-671-7883

VINPASAR@MSN.COM • WWW.VPASSARIELLOTAX.COM

10 KINGS HIGHWAY, MIDDLETOWN, NJ 07748



Contact

BROWN'S

HEATING, COOLING & PLUMBING
Family Owned and
Operated for 43 Years

88 Birch Street,
Little Silver

Call 732-741-0694 or
Visit www.brownsinc.com

Services:

- ✓ Heating
- ✓ Cooling
- ✓ Plumbing
- ✓ Handyman

NJ Master HVAC Contractor Lic: #19HC00740900

NJ Master Plumber, James D'Annunzio NJ lic. # 36BI01277900

NJ Home Contractor Lic: #13VH02217800



Ad info. 1-800-477-4574 • Publication Support 1-800-888-4574 • www.4lpi.com

St. Catherine, Holmdel, NJ

03-0997